ECHO OF C. H. S.

1951

ARTHUR L. GLAZE

Digitized by the Internet Archive
in 2011 with funding from
E-Yearbook.com

http://www.archive.org/details/echo1951cort

GEN

ALLEN COUNTY PUBLIC LIBRARY
3 1833 01881 5131

GC
977.202
SE9CO,
1951

The Administrative Building

The Gymnasium Built 1949-50

Faculty

MR. ARTHUR L. GLAZE, PRINCIPAL
Shop
Mathematics

MISS OPAL KASTING
English
Biology
Mathematics

MR. RALPH O. McKAIN
History, Economics,
Sociology, Agriculture

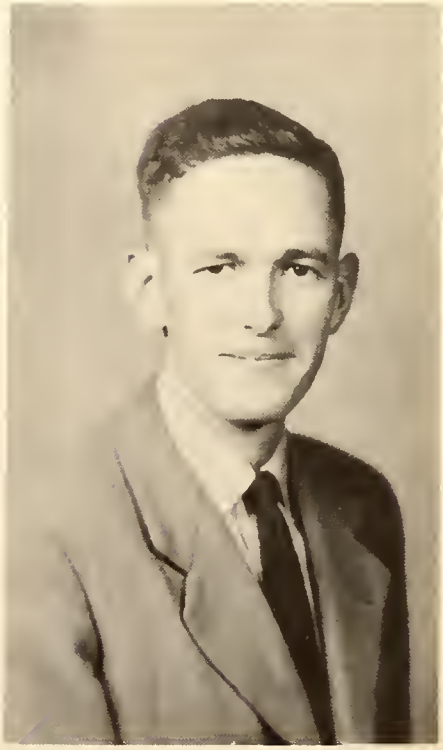

MR. EARL SEWELL
Coach, History
Health, Safety

MISS JESSIE MAE QUEBBEMAN
Latin, Home Economics
Physical Education

MR. C. L. BRIDGES
Music
English

MR. PAUL RUCKER
Junior High

MRS. HELEN HALL
Commerce
Mathematics

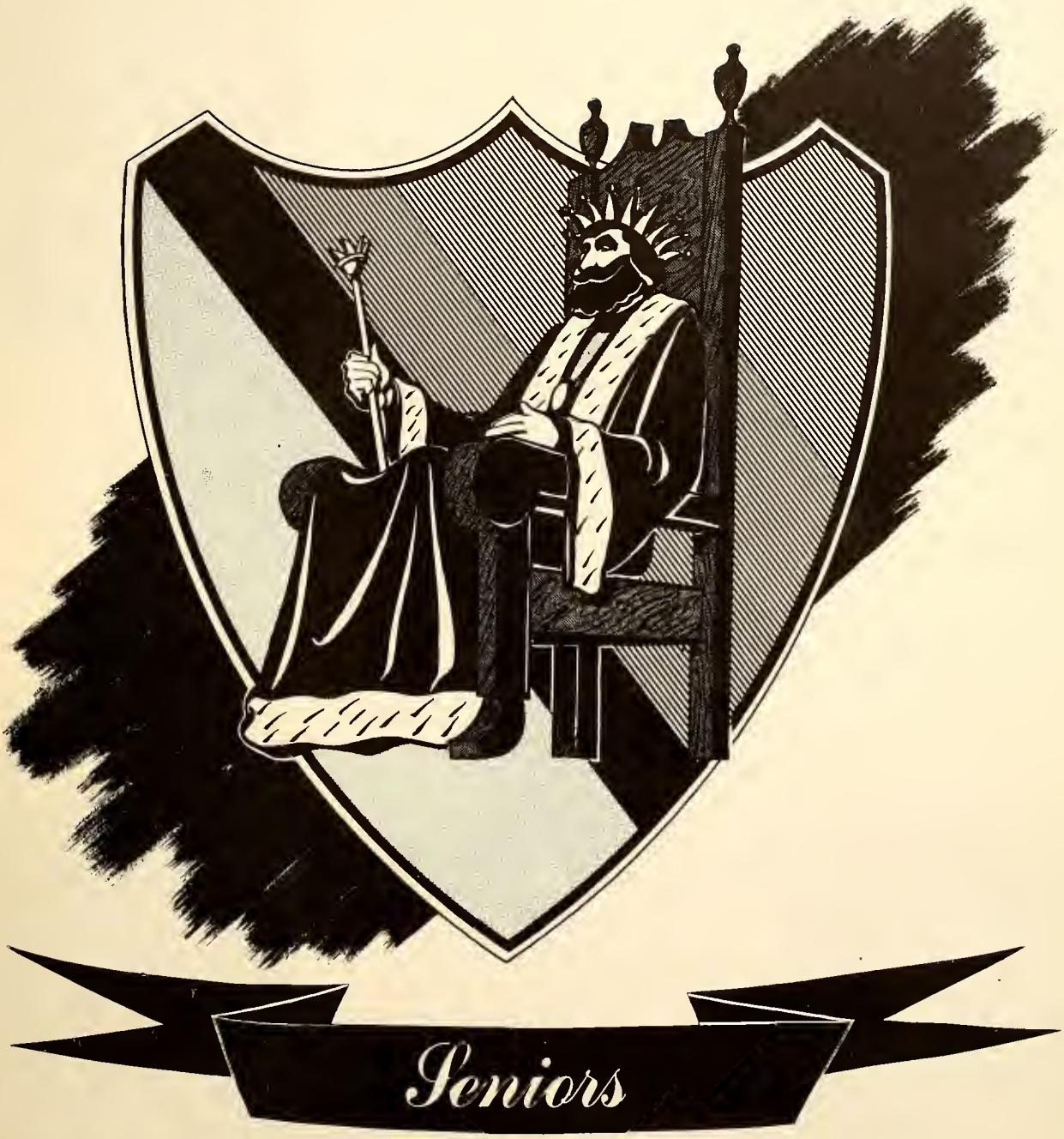
Seniors

WILLIAM BELL "BILL"
"Oh, Kosterman"
Basketball 1-2-3-4
Chorus 1
Funny Brats. 3
Annual Staff. 4

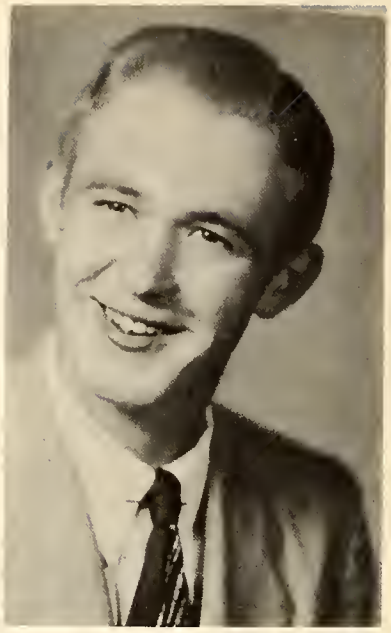

VELMA BURNS "SADY"
"Oh, No"
S.S.S.. 1-2-3-4
Chorus. 1-2
Class Treasurer. 2-3
Funny Brats. 3
Class Secretary. 4
C'Land Broadcast. 4
Annual Staff. 4

WALTER DARLAGE "JR."
"Ah"
Chorus 1
Interminal Basketball. 4
Annual Staff. 4
C'Land Broadcast. 4

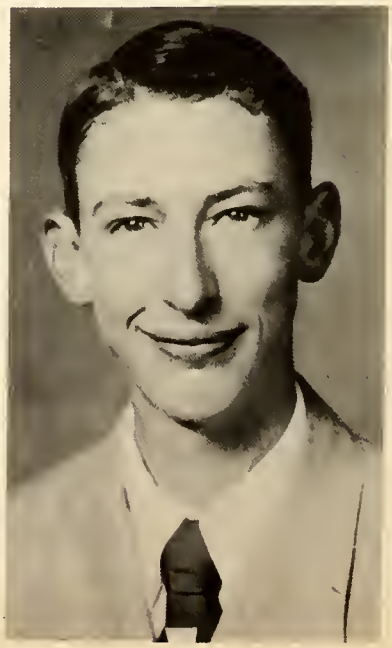

JEWELL MAE CORN "MAE"
"Oh, No"
Chorus 1-2
S.S.S. 1-2-3-4
C'Land Broadcast 4
Annual Staff. 4

LOUIS FLEETWOOD "LOUIE"
"I'll be dog gone"
Basketball 1-2-3-4
Class Secretary. 2-3
Class Treasurer. 4
C'Land Broadcast. 4
Annual Staff. 4

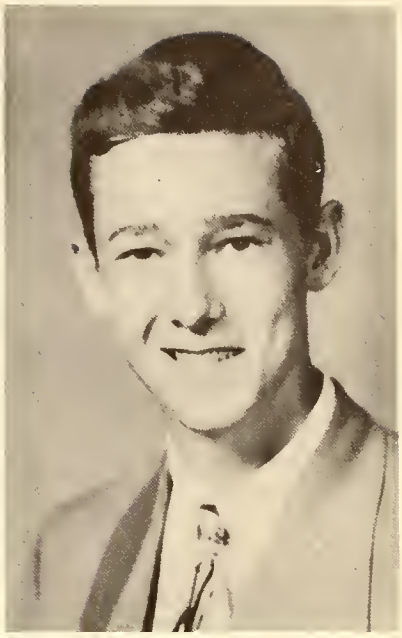

COLEEN FLEETWOOD "SUSIE"
"For the love of John"
Chorus 2-3-4
S.S.S. 1-2-4
S.S.S. Chaplin 3
Annual Staff. 4
Funny Brats. 3
C'Land Broadcast. 4

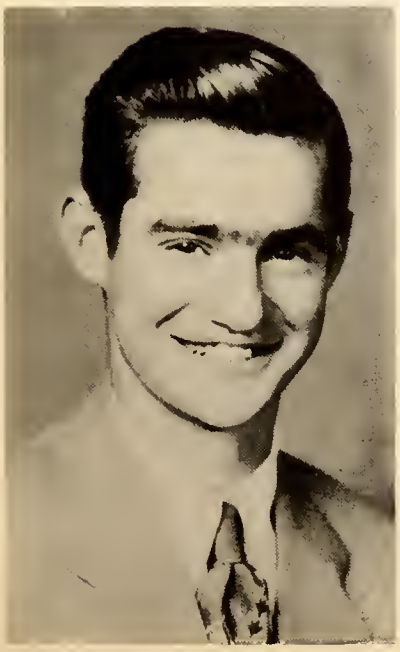

IMOGENE GRANT "JEANNIE"
"Ah! Get back"
Paris Crossing 1-2
S.S.S. 2-3-4
Class Reporter. 3
C'Land Broadcast. 4
Annual Staff 4
Cheerleader. 4

GENE FLEETWOOD "PUNK"
"Dad Blame It"
Basketball. 1-2-3-4
Annual Staff. 4

LESTER KUEHN "LES"
"That's Silly"
Basketball 1-2-3-4
President 1
Funny Brats. 3
Annual Staff 4
C'Land Broadcast. 4
Vice-President. 4

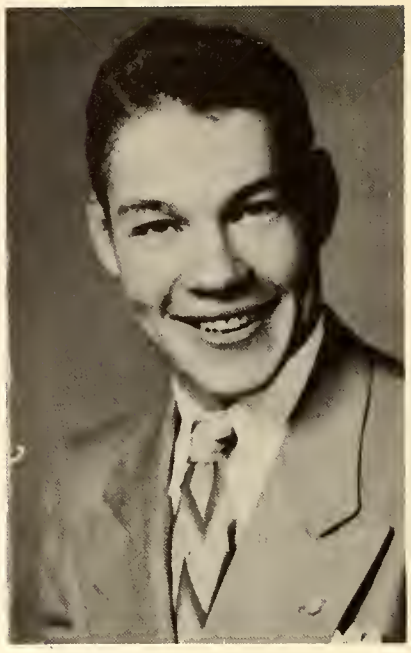

SHIRLEY KREINHAGEN "SHIRL"
"Oh, my little cows!"
S.S.S. 1-2-3-4
Chorus 1-2
Class Reporter 1-2-3-4
Funny Brats 3
C'Land Broadcast. 4
Annual Staff. 4

EUGENE HENDERSHOT "SONNY"
"I'd reckon"
Basketball 1-2-3-4
Funny Brats 3
Annual Staff. 4

DELORES KLOSTERMAN "KOSTY"
"That ain't nice"
S.S.S. 1-2-3-4
Chorus 1-2
Recording Secretary. 2
Correspondence Secreatry. 3
Funny Brats. 3
Treasurer. 4
C'Land Broadcast. 4
Annual Staff. 4
Cheerleader. 4

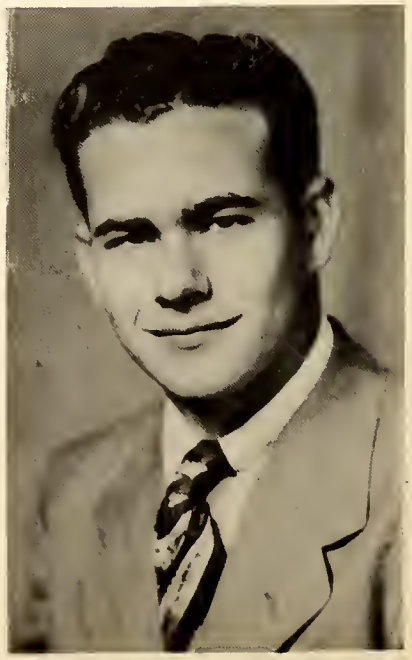

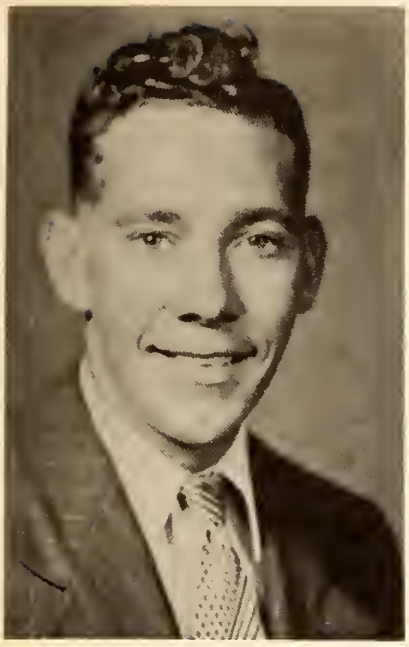

JOSEPH NEAL WINEINGER "JOE"
"I'll stomp a mud hole in your ear!"
Basketball. 1-2-3-4
Annual Staff. 4
C'Land Broadcast. 4

MARY LEE WHITE "MARY"
"Oh, heck"
S.S.S. 1-2-3-4
Vice-President 1
Chorus 1-2
S.S.S. Vice-President 3
Class President. 2-3-4
S.S.S. President. 4
C'Land Broadcast. 4
Annual Staff 4
Valedictorian. 4

CHESTER RUST "CHET"
"Oh, heck"
Annual Staff. 4

WILLIAM PREWITT "BILL"
"I don't know"
Basketball 1-2-3-4
Class Reporter. 1
Class Vice-President. 3
Funny Brats 3
C'Land Broadcast. 4
Annual Staff. 4

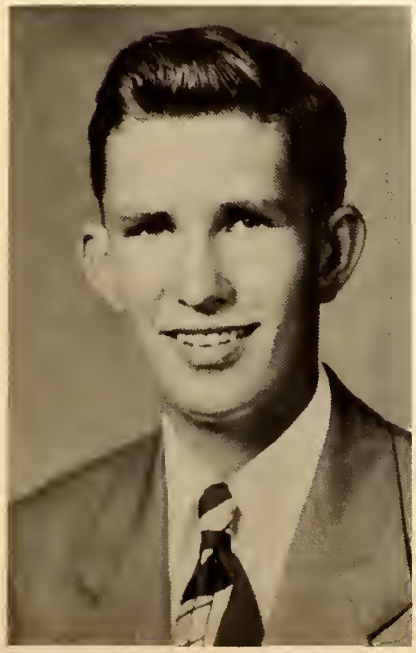

FRANCIS MELLENCAMP
"Shoot"
Funny Brats 3
C'Land Broadcast. 4
Annual Staff. 4

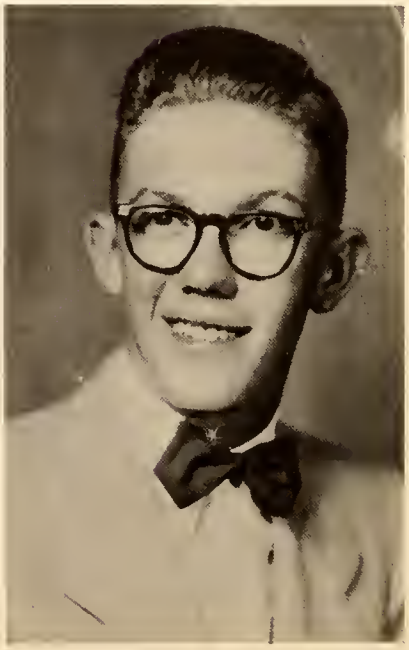

Baccalaureate

CORTLAND GYMNASIUM

April 22, 1951, 7:30 P.M.

Processional

Invocation

Song . . . . . Audience

Prayer

The Lord's Prayer . . . . . .High School Chorus . . . . . Malotte-Deis

Music . . . . . Male Quartette
Marvin McKain, Jewell Fleetwood, Wm. Lynch, Wm. Prewitt

Sermon . . . . . Reverend George L. Florence

Song . . . . . Audience

Benediction

Commencement

CORTLAND GYMNASIUM

April 26, 1951, 8:00 P.M.

Processional March. . . . . .Cortland School Band. . . . . The Graduates

Star Spangled Banner . . . . . .Audience

Invocation

Overture. . . . . .Cortland School Band . . . . . Selected

Valedictory Address . . . . . .Mary White

Trumpet Duet . . . . . .Helen Naffe - Jewell Fleetwood. . . . . Selected

Class Address . . . . . .Dr. Clarence Dammon

Music . . . . . .High School Chorus . . . . . .Selected

Presentation of Eighth Grade Diplomas . . . . . Superintendent James Tatlock

Presentation of High School Diplomas . . . . . .Principal A. L. Glaze

Awards. . . . . Principal A. L. Glaze

America . . . . . .Audience

Benediction

To The Seniors

As the last week in April approaches and one of the dreams of childhood and youth is to be realized in this happy period of your commencement doubtless grows warm in the heart of each, love and loyalty to the school and friends you are leaving behind. You are leaving the high school and friends for the broader life of college, business, farm and social world. During the past four years you have proven to your selves and to your friends that you have the talents and the capacity for work which gives promise that your life may be useful and successful.

Your success will depend on your choice of occupation and your ability to do this one thing, putting all your energies to the accomplishment of your one purpose in life.

No man succeeds who has not a fixed and resolute purpose of life and faith that he can carry this purpose out. Steadfast application to a fixed purpose is the law of successful living. It is my sincere wish that each of you has a happy and prosperous life and will be a leader in your community.

Arthur L. Glaze, Principal

Senior Honor Roll

	A's	B's	C's	Points
Mary White	22	5	1	77
Velma Burns	16	10	2	70
Louis Fleetwood	13	14	2	69

Note 1. At least 60 points for the first seven semesters
2. No failing grades
3. Honor points are figured on the following basis: A-3; B-2; C-1

Chuckles

Bill Bell: "Doctor, what I need is something to stir me up, something to put me in fighting trim. Do you have anything like that in this prescription?"
Doctor: "No, you'll find that in the bill."

Mr. Sewell: "What kind of bridge does your wife play?"
Mr. McKain: "Judging from what it cost, it must be toll bridge."

Mrs. Glaze: "Do you know that you forgot your umbrella this morning?"
Mr. Glaze: "Yes, I remembered that I forgot it when I raised my hand to close it after it stopped raining."

Mrs. Hall: "What makes a faucet drip?"
Shirley: "Cause it can't sniff."

Class History

On September 12, 1947, twenty-one freshmen enrolled in Cortland High School; Mr. Sewell was our sponsor. We gained the following three girls that year: Velma Burns from Freetown, Delores Klosterman from Lutheran School, and Claris McKinney from Seymour. The members of our class then were: Glendon Adams, Betty Allman, Bill Bell, Velma Burns, Wilbert Carr, Jewell Corn, Walter Darlage, Coleen Fleetwood, Gene Fleetwood, Louis Fleetwood, Faye Frederick, Imogene Grant, Sonny Hendershot, Delores Klosterman, Shirley Krienhagen, Lester Kuehn, Francis Mellencamp, Claris McKinney, Bill Prewitt, Chester Rust, Joe Wineinger, and Mary White. On April the twelfth, Patricia Smith entered our class from Seymour.

In our sophomore year we enrolled with a record of twenty-one with Mr. Bridges as our sponsor. Patricia Smith decided to get married, and Betty Allman decided that she would quit school to work. Wilbert Carr moved during our Christmas vacation and is now going to school at Brownstown, Clarice McKinney decided that she would rather be the wife of Jim Rose than to go to school. They now have a daughter. Imogene Grant enrolled in our class in January. After losing two and gaining one, we then had twenty in our class, and the remaining part of the year passed very well.

At the beginning of our junior year we saw another change. We enrolled with nineteen in our class and Mr. McKain as sponsor. Glendon Adams decided that he would rather go to Clifford High School than Cortland. That left us with an enrollment of eighteen. During the months of October and November we worked very hard on the junior play, "The Funny Brats", which was a success. The entire play was filled with laughs. During the months of March and April we started making plans for our Junior and Senior Reception, the theme of which was "Moonlight and Roses". The gymnasium was gaily decorated with crepe paper, a moon and roses on each table. After dinner, speeches were given by the officers and faculty. We had plenty of parties all through our junior year -- parties in homes and at school, skating parties, and hayrides. We always enjoyed ourselves.

At the beginning of our senior year there were only seventeen members present. Faye Frederick had become the wife of Richard McKinney during the summer. We seniors are glad that Mr. McKain is our sponsor again in our senior year; we enjoy working with him. We had plenty of parties the first semester. At the beginning of the second semester we decided upon the motto, the kind of flowers and the colors that we are going to have for commencement. We chose royal blue caps and gowns. We are planning to take a trip to one of the four different places: Florida, Washington, D.C., Niagara Falls or the Smoky Mountains. The exact place hasn't been chosen yet. We haven't selected our play yet, but we are planning to have a good one.

Class Prophecy

One day in the late summer of 1962 Bill Prewitt and I decided to visit our former classmates. We had received letters from some of them. Bill and I were in a business of our own and doing very well. We owned the C. H. S., a movie project in Hollywood. We figured it would take us about a month to see everyone so we turned the business over to a friend. The next day we got in our new shiny Model A, told our wives, the former Miss Butler and Miss Bottorff, good-bye and started on our way.

After traveling through several states, we reached Texas and there we met Gene (Punk) Fleetwood, who owned a large ranch not far from Houston. He asked us to stay with them for several days, but since there were fourteen others to see, we stayed only one night. The next morning after breakfast we tried out a few broncs. After dinner we started on our way again.

Bill wanted to see the Chicago Fair which was being celebrated; we arrived there about a week later without any mishaps. We spent the morning walking and looking over the fairgrounds. In the afternoon we decided that we would like to see the Lucky Lot Hell Drivers. After we had seated ourselves and looked at our information sheet, we saw a name that looked familiar; it happened to be Chester Rust. After a thrilling hour we inquired about their man whom we thought we should know. We found out that it was the same fellow whom we had gone to school with eleven years ago. We spent the remainder of the afternoon talking about the past and present happenings. Chester had been in the hell driving business for a "hot" five years, and was doing well, even though his wife, Charlene, wished that he would quit. We spent that night in the trailer house with Chester and his wife. The next morning about eleven o'clock we said good-bye to Chester and the Chicago Fair and started on our way to Indiana.

We had gotten a letter from Louis Fleetwood several weeks before inviting us to come to Indianapolis for a visit. Another day found us at his home which was very beautiful. Louis is the president of the First National Bank in Indianapolis. His wife, Louise, who was very nice, invited us to stay for a while. We sat outside and talked about old times. Louis has two children, the oldest was a girl four years old and his son was three. That night Louis gave a party in our honor; we met several friends of the Fleetwoods. We stayed there the remainder of the night talking and finally got to bed about three o'clock in the morning. The next afternoon we told the Fleetwoods good-bye.

As we were going through Columbus we decided to look up Coleen (Colie) Fleetwood. We had recently received word from her that she lived in Columbus. We hunted the rest of the evening and slept at a hotel that night. The next morning we found out where she lived. She was home with her husband, Gene, who was a minister. We stayed at their house that night and started for Seymour in the morning.

Bill Bell was the General Motors car dealer and also junk dealer. We found him at his home with the former Nedra Larson, his wife, and two sons. We talked about happenings of the years gone by. We stayed overnight and had fun playing with little Bells. The next morning we traded our beloved "suped up" Model A for an Oldsmobile hard top convertible. We said good-bye and went to the television station where we found Eugene (Sonny) Hendershot playing records. He was a disc jockey on Seymour television station. His wife, the former Marilyn Highbaugh, was there with him. We had dinner with them and talked for

some time and finally said good-bye. We asked Sonny to play on a certain date our senior song in an arrangement done by the Seniors of '51.

We drove to Cortland and found Francis Mellencamp out in the field. He stopped and told us to go the the house and that he would be in later. After supper Bill and I, Francis, his wife, Betty, and his son talked about the past. Francis had inherited the farm two years before and was coming along just fine. We asked him about some of the other classmates but he didn't give us much information. He told us Delores (Kosty) Klosterman lived in Tampa, Florida with her husband, Roland Rebber, and two children.

The next day we started on our way toward Florida. When we got there several days later, we were greeted by Kosty's two children who were trying to see how many oranges they could throw. After the orange throwing, the little boy got a good spanking from his mother as a prize for throwing the most oranges. Kosty and her husband lived near the beach where he owns a large fruit farm. While we were there, we enjoyed a lot of good eating and fun with the "orange throwing" Rebbers.

In two more days we were on the road again traveling toward Philadelphia, Pennsylvania, where Jewell Corn was holding her own in the Navy Department. She took the afternoon off and took us to her home where we found her husband, Max, busy getting dinner. Jewell had been in Philadelphia six years and during that time she had gotten married and settled down in a good town. We told her we had visited many of the other classmates. Bill and I stayed that night and the next morning, but in the afternoon we "shoved" off again.

We drove all night; the next day we drove into New York City. After driving a while, we came to a building which read, "Club 51". It was a swanky place, but we went in anyway. On the stage we saw a girl dancing and singing and much to our surprise we recognized her as one of our classmates, who was none other than Shirley Krienhagen, now Mrs. Joe Wineinger. She came over as soon as she saw us and invited us to go to the back part of the building and have supper with Imogene and Howardie Von Dissen and Joe Wineinger. We all got together and sang songs and talked over our schooldays. That night we were given a special show by Shirley and Imogene. Howardie runs the "Club 5'" and Joe was really a hell driver but spent most of his time on the road. Joe and Shirley had one child while Imogene and Howardie had two. Shirley's girl and Imogene's boys gave Bill and me a show they called the "Thing". Shirley and Imogene both hope the children will make a career of dancing and singing. We stayed there several days and looked over New York City, but had to take off again, because our month was far spent.

After saying good-bye, we "lit out" for Columbus, Ohio where Velma Burns was a secretary in her husband's business. Velma and her husband, Jim, showed us a good time. However, we soon had to say good-bye. From Columbus we took off for Wisconsin. We noticed a big sign on a barn that read "Walter Darlage and Son's Dairy Farm". We stopped in and found that he has twin boys and one daughter. Walter had a large farm and milked many cows. His wife, Dorothy, was a very charming woman; she was from Madison, Wisconsin, where Walter had met her. We stayed there for two days and then started on our way for Nebraska. We found Mary Lee White, now Mrs. Donald Thomas, teaching in a large high school. Don had employment with an insurance company. We spent several days with them and then started on our journey homeward. After several days we arrived home safe and sound and received a very warm welcome from the ladies.

By Lester Kuehn

Senior Class Wills

We, the Seniors of Cortland High School of the Class of '51, being free from all hallucinations and unforesaid visions do will and bequeath the following herein mentioned:

We, the Seniors, bequeath to our most highly efficient faculty, for all their tireless efforts with us, our former successes in school; we also hope, for the benefit of the faculty, the oncoming Seniors live up to their name "Dignified" more than we did.

We bequeath to our less educated friends, namely the Juniors, our seats in the back of the assembly and all the books we leave behind.

We bequeath to the Sophomores our ability to maintain a regular attendance and we also will to you our ability to get along with all the faculty.

We bequeath to the Freshmen all of the chewing gum, chalk, pencil stubs, waste paper, buckshot, pens, thumb tacks and everything else that is to be found in or about our seats.

Individual Class Wills

I, Bill Bell, will my cute personality to Joan Robertson.
I, Velma Burns, will my busy brain and body to Charolette Von Hoene.
I, Jewell Corn, will my false teeth to Richard Meadows.
I, Francis Melloncamp, will my height to Donnie Baird.
I, Chester Rust, will my ability to get along with Mrs. Hall to "Hooker".
I, Imogene Grant, will my teeth to Floyd Browning and ONE TONI permanent to Marvin Flinn.
I, Shirley Kreinhagen, will my activeness to Linda Bottoroff, and my smile and one-half of my brillant brain to Laretha Hehman.
I, Coleen Fleetwood, will my long, curly hair to Helen Naffe.
I, Joe Wineinger, will my wavy hair and bowlegged walk to Charlie Neihause.
I, Bill Prewitt, will my keys to the "Old Blue Goose" to Carl Nelson.
I, Sonny Hendershot, will all my--------English to anyone who will take it.
I, Lester Kuehn, will my ability to pick an eighth grade girl friend to Ronnie Baurle.
I, Gene "Punk" Fleetwood, will my "Hot"! temper to Joe Grant.
I, Louie Fleetwood, will my ability to get my lessons to Martha Abell.
I, Walter Darlage, will my bashfulness toward women to Marvin Flinn.
I, Delores Klosterman, will my ability to get along with Miss Quebbeman in Physical Education Class to Carolyn Bell, and my ability to get cheerleader to Corrina Allman.
I, Mary Lee White, will my good grades to Donny Ray.

Class Poem of "51"

Listen, my children, and you shall hear
Of the graduating class of this very year,
It seems it was in "39"
We started to school and had quite a time.
At last we are about to
Graduate from this class of seven and ten,
What is to be said of each of them?

Let's first speak of Bill Bell, our only blond
Of Nedra, he is very fond,
As Whaley McWharter, he wasn't very healthy
And the Majestic Theater tried to make him wealthy,
On our ball team he's one of our first five
When he's on the floor, you can tell he's alive.

Bill Prewitt, our senior Romeo,
To Cortland, Bobtown and Seymour does go,
He has a failing of dark brown hair
And Norma and he are seen together everywhere,
Even though he is crazy about Mrs. Hall
He comes running to "Rip" Sewell's call.

Now, there is Lester, the ladies' man
Who's determined to get Linda - wonder if he can?
His hangout is Brownstown
And he and the boys nearly turn it upside down,
He's also one of our first five
And at square dancing how he does jive! !

There's Joe his hair is so wavy
Soon, he will go into the Air Force or Navy,
When he gets into the fight
He won't run around every night,
With Shirley, he really likes going steady
But when he calls, she's never ready.

Sonny is our greatest lover
And with Marilyn is usually in a hover,
Arguing is his favorite pastime
And will back it up by his only dime,
His temper's hot as it can be
But Marilyn likes him and so do we.

Now we have a boy who is shy and timid
He never gets excited looking at women,
When Louis let's his temper go
We'd all better run a mile or so,
He is on the first five of our ball team
And he's really on the beam.

Velma Burns, a true brunette
Her cap for Jim, she has set,
She's lots of fun and very neat
And her speed in typing can't be beat,
As Harriet, she was quite a whizz
And Jim says she really is.

Gene is Coleen's steady beau
What happened to the Acme guy, we don't know,
Her crush for Gene, Jewell cannot cure
They'll get hitched, that's for sure.
Then through the house their triplets will run
Then will follow the other twelve, one by one.

Then there is Jewell, dark-haired and shy
Well known to all, by the gleam in her eye,
We hear she has a sailor boy on the seas
She gets a letter every week, as regular as you please,
We hope Max will not resort
To having a sweetheart in every port.

Quite benign describes Mary our fair lass
She lends a helping hand to all the class,
She and Donnie make quite a pair
And are seen together everywhere,
We all like her winning ways and pleasant smile
And as president, she took on quite a responsibility for a while.

Cheerleader "Kosty" with dark hair and ever ready smile
Is full of good humor, but a bad one to rile,
"Rol" is her dream boy now
Dinger used to be and How! !
You'll usually find her at the Bar-B-O
We all think she's swell, don't you ? ?

Shirley Dean is next on the list
When she dances she sure can twist,
She is always happy, carefree and gay
Is it Joe or school that makes her that way?
She and Joe really fly through town
Nearly turning that "ole" Ford upside down.

Jeannie Grant, a country girl
Took Deputy for quite a whirl,
As our cheerleader, she's one of the best
With her actions, she never gives the fans a rest,
With her personality, she's sure to catch a man
She's out to get Howardie - wonder if she can?

Chester, who is better known as "Chet"
And he sure can tell jokes, I'll bet!
Now Larna is his dream girl
They really take Seymour for a whirl,
We wonder what will happen when
He starts going with Loretta again

Next on the list is Francis M.
I'll bet Laverne enjoys going with him,
When it comes to driving a Hudson, we must confess
That he is one of the very best.
He and the Seymour traffic cops get along swell
And when he gets mad he sure can yell.

--

Now, we have a boy whose name is Gene
And he is the "shorty" of our ball team,
His temper's as hot as fire
But for that we all admire,
The girls don't seem to enter his mind
Because "Punk's" noted for the masculine kind.

Walter Darlage is a lonesome lad
His best girl is his mother,
People think he's kinda sad
Because he loves no other
But when he's with that Jonesville girl
You can tell he's really in a hover.

We think it would be most unfair
For us to stop right there,
So we will ask your special attention
And give Mr. McKain special mention,
As our sponsor, he's been great
We think, the best one in the state.

Shirley Kreinhagen
Imogene Grant

Jokes

A farmer with twenty-seven children went to see a circus and asked the man at the side-show how much he would charge for his family to see the lion. The ticket seller said: "Are all these your children?" "Yes," replied the farmer. "How much will you charge for me to bring the lion out to see your show?"

Fleas always know their children will go to the dogs.

Two Irishmen sleeping together had their heads covered up to keep the mosquitoes away. One peeped out and saw a lightning bug, and said, "Pat, there's no use, these mosquitoes are looking for us with a lantern."

A dairyman used a toothbrush on his cow's teeth and she gave dental cream.

A man walking down the street had on a medal. A friend met him and said: "What are you doing with that medal on?" He replied, "I am a hero, I saved a girl." "How did you save a girl?" "Last night I had two girls and saved one of them for tonight."

A man was on a bridge fixing to jump into the river to drown himself and a policeman saw him and got to him before he jumped, and the man began to tell a hard luck story. His wife had died, he had gone bankrupt, his children were starving, and before he got through telling the policeman the rest of his hard luck, they both jumped into the river.

One man said: "A diamond wedding is when a couple have been married 75 years, a golden wedding is when they have been married 50 years and a silver wedding is when they have been married 25 years." His friend said: "We had a wooden wedding at my house last night." He replied: "What is a wooden wedding?" My daughter married a block head.

A divorcee asked: "Will there be any divorces granted in Heaven?" "No." "Why?" "There will be no lawyers there to obtain them."

Under Grads

Junior Class

ROW ONE: T. McKain, J. Robertson, N. Wright, O. M. McKain, D. Rumph, C. Lewis, M. Abell, L. Hehman, C. Allman.

ROW TWO: L. Kuehn, R. Meadors, M. Franke, C. Honker, M. McKain, B. Lynch, R. Baurle, J. Fleetwood, G. Plummer, J. Oathout, Miss Kasting, Sponsor.

Sophomore Class

ROW ONE: R. Howe, B. Meyers, J. Anderson, H. Naffe, M. Frederick, Jr. Wineinger, D. Darlage, B. Darlage, N. Reichenbacker.

ROW TWO: D. Fleetwood, D. Brown, J. Orant, D. Boswell, C. Mellencamp, W. Butler, E. Otte, M. Flinn, D. Imlay, F. Browning, D. Hercamp, D. Truex, E. Sewell, Sponsor.

ROW THREE: A. Sanders, C. Bell, C. Sterling, S. Wright, C. Niehaus, G. Prewitt, I. Kelly, C. Nelson, S. Mellenbruch, D. Ray, F. Clark.

Freshmen

ROW ONE: J. Findley, B. Wright, K. Runge, J. Clark, J. McKain, A. Hattabaugh, T. Wooldridge.

ROW TWO: Sponsor, Mrs. Hall, B. Imlay, W. Fish, H. Matlock, B. Burbrink, B. Corn, G. Bode, R. Stilwell, M. Schnitker, L. Bertsch.

ROW THREE: R. Kelly, D. Ritz, C. Schlehuser, B. Thompson, P. Burrell, E. Otte, E. Newkirk, C. VonHoene.

S. S. S. Society

ROW ONE: I. Grant, A. Hattabaugh, H. Naffe, M. Franke, L. Kuehn, M. White, C. Bell, D. Darlage, G. Plummer, T. Wooldridge, D. Klosterman.

ROW TWO: M. Abell, P. Burrell, M. Frederick, S. Mellenbruch, I. Kelley, M. Schnitker, S. Wright, J. Corn, W. Fish, C. Lewis, C. Schlekuser, O. McKain, J. Findley; Sponsor, Miss Quebbeman.

ROW THREE: C. Allman, B. Meyer, S. Kreinhagen, V. Burns, C. Helwig, N. Wright, E. Otte, J. Robertson, L. Hehman, N. Reichenbacker, B. Wright, C. Fleetwood.

Freshmen

In the first week of the semester we held our first class meeting in which the following officers were elected: President, Ervin Newkirk; Vice-President, Herschel Matlock; Secretary, Carol Helwig; Treasurer, Jean Findley; Reporters, Patty Burrell and Jack Clark. Our sponsor was Harlan Dringenburg at the first of school, but news came that Uncle Sam wanted him for the armed forces. Three days later the new teacher arrived. She was Mrs. Hall from Scottsburg, Indiana.

After we had been in school about a week, Dickie Roberts left our class and went to work. We gained two new members, Mary Cochran and Carol Schlehuser, who entered from White Creek Parochial School. Bertha Miller thought it would be a happier life to get married than to go to school. Mary Cochran soon moved to Heltonville.

A farewell party for Mr. Dringenburg was held at the home of Carol Helwig. We had a Halloween Party at the home of Patty Burrell, a Christmas Party at the home of Jeannie Findley, and a chili supper at the schoolhouse. We had our pictures taken on January 12; all turned out very well.

Sophomores

In the first week of school we held our first class meeting in which the following officers were elected: President and Vice-President, Ervin Otte; Secretary and Treasurer, Donny Ray and Reporter, Archie Sanders. Our class sponsor for this year is Earl Sewell.

At the first of the year two members answered the roll call, Richard Hercamp, from Seymour, and Dwayne Brown, from Bellafontanina, Ohio, making the total of thirty-four members in our class.

To get the ball rolling, we held a skating party at the Rok-Sey Roller Rink in late September. Then the month of October when all things can happen, two of our class members left the class. One of them, Joan Scott, quit school and the other, Bill Gay, moved to Ohio. On the first of October there was a Halloween Party, which was a wiener roast, at the home of Beulah Meyers.

The individual pictures were taken about the second week of October; they turned out fair to the majority. In December we held our first school party, on January 12, the class pictures were taken as a group, on January 17, we held our second skating party of the school year.

Juniors

In the first week of September we held our first class meeting in which the following officers were elected: President, Jewel Fleetwood; Vice-President, Marvin McKain; Secretary, Ronnie Baurle; Treasurer, One Mae McKain; Reporters, Larna Kuehn and Billy Lynch. Our sponsor for this year is Miss Kasting.

At the first of the year the roll call was answered by the same number as last year, with twenty members. During the middle of the semester Bill Pitts left C.H.S. to go to Remington High School in St. Louis, Missouri.

The first interesting thing was when the class rings arrived on September 18, 1950, which made things interesting because we had our first party, a skating party, in which to show the appreciation of our new rings.

The last of September and the first of October passed quickly because we were busy practicing our play, "Quit Your Kidding". We presented it October 24. Next we had our Christmas party at the home of Laretha Hehman, and all members were present except Joan Robertson, Marvin and Thelma McKain, Carl Hooker and Nellie Wright.

Senior High School Calendar

We were glad to begin the last year of our school career at C.H.S. with the new principal, Arthur Glaze. During the first week of school we held our class meeting. The following officers were elected: President, Mary Lee; Vice-President, Lester; Secretary, Velma; Treasurer, Louis; Reporter, Shirley. Our sponsor is Ralph McKain, whom we had during our junior year, too. During the first week of October, we elected our officers for the Cortland Broadcast, our school paper. They were as follows: Editor-in-Chief, Lester Kuehn; Assistant Editor, Mary White; Sports Editor, Louis Fleetwood; Art Editor, Bill Prewitt; Sunshine Reporter, Delores Klosterman; Senior Spotlight, Shirley Kreinhagen; Joke Editors, Imogene Grant and Joe Wineinger; Dream Boy and Girl, Coleen Fleetwood. Later in the month another meeting was held in which we elected officers for the annual staff:

Editor-in-Chief . . . . . Velma Burns
Assistant Editor-in-Chief. . . . . .Mary White
Business Manager . . . . . .Lester Kuehn
Assistant Business Manager. . . . . .Louis Fleetwood
Advertising Manager. . . . . Chester Rust
Feature Editor. . . . . .Delores Klosterman
Art Editor . . . . . .Jewell Corn
Typist and Upper Grade Editor . . . . . Shirley Kreinhagen
Assistant Typist and Lower Grade. . . . . Imogene Grant
Sports Editor. . . . . .Bill Prewitt
Assistant Sports Editor . . . . . Bill Bell
Senior Class Editor. . . . . Coleen Fleetwood
Junior Class Editor . . . . . .Sonny Hendershot
Sophomore Class Editor. . . . . Gene Fleetwood
Freshman Class Editor. . . . . Walter Darlage, Jr.
Junior High Editor. . . . . Francis Mellencamp
Calendar Editor. . . . . Joe Neal Wineinger

Bad news came that Harlan Dringenburg, our commercial teacher, who had been with us during our first three years in high school, had to go to the army. Three days later our new commercial teacher, Mrs. Hall, arrived. We had several parties during September and October. Pictures were taken for the annual of the entire school on January 12th. We had our individual pictures taken Monday, October 2nd. Our yell leaders, Imogene and Delores, were elected in October. On January 1st there were sweaters presented to seven senior boys after they had won the tournament at Vallonia on December 30th. The boys that received honor sweaters were Bill Bell with three stripes; Gene Fleetwood with one stripe; Louis Fleetwood with two stripes; Sonny Hendershot with four stripes; Lester Kuehn with three stripes; Bill Prewitt with three stripes; and Joe Wineinger with two stripes. We were out of school for several days on account of high water and muddy roads. Several of the children were unable to get to school for these reasons, and not only the children, but also some of the teachers were unable to get to school. We have arrangements made for our senior trip to Washington, D.C. The baccalaureate will be held on Sunday night, April 22nd, and our commencement will be held on Thursday night, April 26th. We seniors, the boys especially, are looking forward to a very nice basketball banquet given by the Sunshine girls of our school. This will be held on March 15th. We seniors are looking forward to the reception which the juniors are planning in our honor, April 19th.

Joe Wineinger

The Sunshine Society

As you all know the Sunshine Society has been in our school for quite some time. Every year most of the girls who belong to the Sunshine Society enjoy and honor it very much.

The motto of our society is "Others". Our creed is as follows:

With love in my heart, forgetting self and with charity for all, I will make the object of my life, helpfulness and kindness to others. I shall try to fit myself to give intelligent service in making my community a safer and more beautiful place in which to live. Thus will my own life become rich and complete.

All of us Sunshine girls do our very best to live up to this creed. The emblem is the rising sun, the song is "My Sunshine Girl", the colors are yellow and white, and the flower is the buttercup.

The society was first organized around Christmas time at Crawfordville, Indiana, in 1900 and has been going strong all over the state of Indiana ever since.

There is a Sunshine Camp near Delphia, Indiana, where Sunshine girls from all over the state attend each year. The name of the camp is Camp Tecumseh. It is an ideal place for girls to go if they want ten days of their life that they will never forget.

Now I shall tell you a little about our own society. We have thirty-seven members in our society this year. Everyone seems willing to work and co-operate well. Miss Quebbeman is our sponsor. At the beginning of the year we introduced eleven new members into our society. They were all freshmen. The first "get together" of the year was the formal initiation; then the informal initiation was held. This was the time when the freshmen knew that they were admitted into the society. Flour, water, cold cream and lipstick on their faces, really added a lot to their looks but not for the best. The next day they had to wear their clothes backward to school. They were all glad when that day of days was over.

To increase the money in our treasury, we sold magazines and raffled off a turkey for Christmas.

They sent charity baskets to the sick and shut-ins for Christmas. They contained several different kinds of fruits, candies and nuts. We hope the people enjoyed them as much as we enjoyed giving them out.

This is about all we have done this year so far, but we have big plans for the future, mainly a basketball banquet. I hope what we have told you will help you understand better the purpose of our society which is to spread joy and sunshine to others.

Athletics

Varsity

FIRST ROW: G. Fleetwood, J. Wineinger, M. McKain, J. Fleetwood, D. Boswell, E. Hendershot.

SECOND ROW: D. Rumph, Student Manager; L. Kuehn, B. Prewitt, Earl Sewell, Coach; L. Fleetwood, B. Bell, R. Baurle, Student Manager.

Second Team

FRONT ROW: C. Sterling, D. Ray, D. Truex, F. Browning, J. Grant, C. Nelson.

BACK ROW: R. Baurle, M. Flinn, W. Butler, B. Corn, H. Matlock, D. Rumph.

Cheerleaders

Delores Klosterman Imogene Grant

Tourney Winners

FRONT ROW: E. Hendershot, B. Prewitt, J. Wineinger, L. Fleetwood, L. Kuehn.
BACK ROW: G. Fleetwood, B. Bell, M. McKain, D. Boswell, J. Fleetwood.

"BIG RICH" "STRETCH" "FLIPPIT" "BUCKSHOT"

"BIG SHOE"

"GRAMPS"

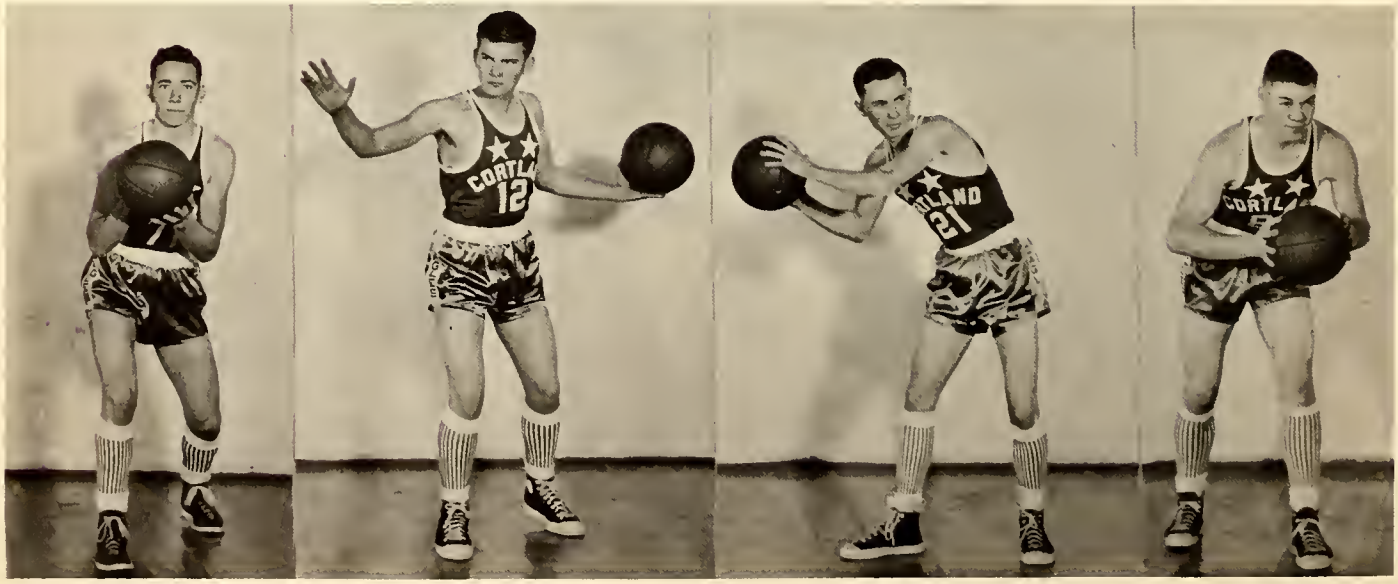

"CRASH" "MR. MAC" "HOP-A-LONG" "BUSTER"

Sports

The whistle blew and the ball went up as the Cortland Eagles opened their 1950-'51 basketball schedule against the Tampico Bobcats. The Eagles went right to work from the start and set the Bobcats down by a 48-23 score.

The second team showed their good playing by whipping their end of the cats 40 to 14.

In the next game of the season the Cortland Eagles took on a tough Austin team and finally won after a hard fought game by a 39 to 30 score. It was the second win for the Eagles.

The next game of the season the Cortland Eagles played host to the Vallonia Redbirds and were not so lucky as the Redbirds won out by a 29 to 26 score. It was the first lost game of the season for the Eagles. They now have a 2 and 1 record.

The Cortland Eagles took to the road for the first time this season and it seemed to be too soon as a tough Medora team sent them home with a 33 to 29 beat. This was the second defeat of the season.

The second team doesn't seem to let anything worry them as they went to work and whipped the Medora seconds 26 to 23 for the fourth win of the season.

Returning home again the Cortland Eagles played the Freetown Spartans. After being on the losing end for two games, the Eagles came back after a clean, hard fought ball game and won by a 40 to 37 score.

The Eagles seem to like the idea of winning as they played host to the Clearspring team and sent them home on the short end of 70 to 36 score. The Eagles couldn't seem to do anything wrong as they downed Clearspring for a season record of 4 wins and 2 loses.

In the next game of the season the Cortland Eagles played Clifford. This game was different from the others as the Eagles edged the Clifford team by a 54 to 51 score.

The second team kept on winning as they stopped the Clifford seconds 28-18 for 7 wins and no losses for the season.

The Cortland Eagles were host to a new team of the 1950-'51 schedule and that was Williams. The Cortland Eagles sent their new opponents home on the short end of a 45 to 33 score.

For the last scheduled game of 1950, the Cortland Eagles were host to the Crothersville Tigers. After a rough, tough ball game, the Eagles were on the short end for the third time this season for a 51 to 41 score.

The second team met their first defeat as the Crothersville Cubs topped them 24 to 11.

Next in line for Cortland was the Blind Tourney played in Vallonia's new gym. After the drawing, Cortland played Clearspring and Freetown took on Vallonia. The Eagles took their first game of the tourney from Clearspring by a 41 to 33 score. That night the Eagles took on the Vallonia Redbirds and got revenge for the defeat the Redbirds gave them, by beating them 38 to 33 to win the first tourney since 1941. The Eagles were awarded a trophy and the nets from the Vallonia gym for their efforts.

The Cortland Eagles started the '51 part of the season with a bang, as they went to road and stumped the Heltonville five by a 68 to 21 score. The Heltonville team was another new member on the 1950-'51 schedule.

The Cortland Eagles went back to the ever beloved town of Vallonia and played their third ball game of the season with the Redbirds. This time, the Cortland Eagles were sent home with their fourth defeat of the season by a 42 to 41 score.

The Cortland Eagles continued their road trips and this time stopped in Austin. It was the second game with Austin and the Eagles made it the second win as they went home with a 58 to 43 score

The Cortland Eagles traveled down to Orleans for their next game of the season and went for a long trip just to come home loser by a 60 to 67 score. The Orleans team is the last of the new names to appear on our 1950-'51 schedule.

The second team lost their second game of the season by a 42 to 28 score.

C oleen
Im O gene
Shi R ley
Les T er
Bil L
Velm A
So N ny
D elores

Jew E ll
M A ry
G ene
Bil L
Jo E
Loui S

Walte R
Fr A ncis
C H ester

Annual Staff

FRONT ROW: M. White, C. Fleetwood, J. Corn, V. Burns, I. Grant, S. Kreinhagen, B. Bell, B. Prewitt.

BACK ROW: Mr. McKain, sponsor, L. Kuehn, D. Klosterman, L. Fleetwood, G. Fleetwood, C. Rust, J. Wineinger, E. Hendershot, F. Mellencamp, W. Darlage.

Baseball Team

B. Bell, B. Prewitt, G. Fleetwood, C. Sterling. F. Browning, E. Hendershot, J. Wineinger, L. Fleetwood, D. Boswell, M. McKain, M. Flinn, L. Kuehn.

Activities

C. H. S. Band

ROW ONE: J. Thompson, J. Findley, L. Bottorff, N. Bottorff, D. Truex, L. Bertsch, D. Rose, J. Fleetwood, R. Oathout, D. Baird, H. Naffe.

ROW TWO: G. Howe, A. Hattabaugh, W. Rust, J. McKain, P. Burrell, C. Bell, R. Meredith, J. Bottorff, Mr. Bridges, Director, S. Pettay, S. Allman, B. Thompson.

Chorus

ROW ONE: M. Abell, H. Naffee, N. Reichenbacker, C. Allman, T. Wooldridge, C. Fleetwood, D. Darlage.

ROW TWO: B. Lynch, G. Plumer, C. Bell, M. McKain, M. Frederick, C. Lewis, S. Mellenbruch, S. Wright, J. Fleetwood.

Seventh Grade

FRONT ROW: J. Cottrell, P. Oathout, A. Hurt, L. Stillwell, R. Isaacs, S. Polson, P. Sterling, C. Von Hoene, W. Rucker, R. Franke.

BACK ROW: F. Allman, S. Allman, L. Trueblood, C. Reichenbacker, T. Rust, J. Roberts, D. Robertson, M. Hercamp, E. Alwes, D. Darlage, E. Anderson, S. Pettay, W. Browning, Mr. Rucker, Sponsor.

Eighth Grade

ROW ONE: L. Abell, K. Pettay, S. Oathout, T. Gay, J. Willey, M. Rumph, L. Bottorff, G. Howe, J. Darlage.

ROW TWO: D. Baird, M. Otte, E. Acton, D. Wente, A. Flinn, J. Frischie, V. Kerkhof, K. Butler, H. Clark, D. Mitchell, Mr. Rucker, Sponsor.

ROW THREE: W. Mellencamp, J. Bottorff, M. White, C. Fish, S. Mellencamp, F. Fields, M. Niehaus, D. Hatton.

Third and Fourth Grades

ROW ONE: J. Mellencamp, J. Kelley, C. Trowbridge, C. Larrison, J. Bode, D. Boknecht, B. Isaacs, J. Fleetwood, E. Kruse, L. Claycamp, L. Rust, N. Prewitt.

ROW TWO: C. Robertson, L. Otte, M. Kerkhof, A. Otte, M. Hall, P. Moorman, M. Otte, L. Isaacs, M. Bottorff, R. Isaacs, J. Frische, J. Robinette, P. Trueblood, M. Schafstall; Teacher, Mrs. Thompson.

ROW THREE: I. Allman, H. Wente, L. Clark, B. Thompson, D. Rose, J. Roberts, R. Findley, R. Herkamp, W. Acton, R. Oathout, J. Findley, C. Cotrell, W. Helwig, P. Porter.

Fifth and Sixth Grades

ROW ONE: D. Clark, R. Frederick, G. Claycamp, L. Cromwell, N. Bottorff, H. Otte, J. Ritz, C. Kelly, L. DeHart, F. Fleetwood; Absent, E. Clark.

ROW TWO: C. Newkirk, B. Bode, T. Boknecht, G. Beavers, J. Frische, R. Meredith, C. Mowery, M. Otte, F. Frische, P. Isaacs, M. Hillebrand, J. Thompson, Teacher, Mrs. V. Niehaus.

ROW THREE: D. Fish, D. Cottrell, R. Beavers, E. Acton, J. Thompson, R. Plumer, L. Hilderbrand, F. Roberts, R. Truex, L. Clark, W. Rust.

First Grade

FRONT ROW: S. White, C. Alwes, K. Roth, J. Isaacs, N. Otte, D. Otte, R. Hilderbrand, E. Otte, K. Kerkhof, J. Chasteen.

BACK ROW: N. Trueblood, E. Cottrell, B. Isaacs, B. White, K. Plumer, K. Taskey, C. Kleffman, M. Otte, E. Darlage, P. Claycamp; Laura Wente, Teacher.

Second Grade

ROW ONE: L. Meadors, M. Simpson, M. Findley, A. Bode, O. Akers, C. Sterling, L. Ritz, H. Reichenba, E. Robinetta, R. Beavers.

ROW TWO: J. Warren, M. Robertson, M. Altemeyer, D. Moorman, S. Rust, R. Ritz, G. Howe, S. Thompson, K. Seegers.

ROW THREE: S. Imlay, E. Baxter, W. Taskey, J. Frederick, R. Altemeyer, J. Willey; Larna Schnitker, Teacher.

School Fun

Autographs

WALSWORTH
Lithographed & Bound by
WALSWORTH BROTHERS
Marceline, Mo., U S A

Advertising

BOTTORFF STORE

1899 - 1951

GENERAL MERCHANDISE

"THE HOME OF GOOD THINGS TO EAT"

JASON BOTTORFF - TOM BOTTORFF

* * * *

CORTLAND, INDIANA

Seymour Hardware Co.

FURNACES - ROOFING - SHEETMETAL WORK
SKELGAS APPLIANCES AND BOTTLE GAS
ELECTRIC RANGES - WATER HEATERS - PUMPS
WASHING MACHINES - SPORTING GOODS
PAINTS, OIL AND GLASS

PHONE 718

216 SOUTH CHESTNUT STREET

COMPLIMENTS

OF

A. & P. Co.

Siefker Machine Shop

SALES - CASE - SERVICE

PARTS - WELDING - GENERAL REPAIRING

PHONE 740-K

319 EAST STREET

SEYMOUR, INDIANA

CONGRATULATIONS

CLASS OF 1951

Brown Chevrolet

CHEVROLET - CADILLAC

SALES AND SERVICE

SEYMOUR - BROWNSTOWN

Timperman Sales & Service, Inc.

INTERNATIONAL HARVESTER TRUCKS, TRACTORS,
FARM MACHINERY, REFRIGERATION AND PACKARD AUTOMOBILES

SEYMOUR, INDIANA

W. J. Abraham & Sons, Inc.

DEALERS IN
BUILDING MATERIALS AND SUPPLIES

CONCRETE BLOCK PLANT
EWING AND MILL STREETS
BETWEEN 3rd AND 4th STREETS
PHONE 957

* * * *

SALES ROOM
MILL AND SUPPLY YARD
8TH AND PERSHING STREETS
PHONE 197

SEYMOUR, INDIANA

Ruddick's Garage

DeSOTO - PLYMOUTH

PHONE 273

615 WEST TIPTON STREET

SEYMOUR, INDIANA

Jackson County Farm Bureau Cooperative Association, Incorporated

PETROLEUM PRODUCTS, FEED, SEED, FERTILIZER

FARM MACHINERY, FENCE, BUILDING SUPPLIES

HOME APPLIANCES, INSECTICIDES, CHICKS

GRAIN

Brownstown, Phone 320 - Crothersville, Phone 37-3

MAPLE AVENUE AND CARTER BOULEVARD - PHONE 39

SEYMOUR, INDIANA

Nierman & Kuehn

DEALERS IN

FINE CLOTHING FOR THE ENTIRE FAMILY

DRY GOODS AND NOTIONS

JOE NIERMAN - WILLIAM KUEHN

BROWNSTOWN, INDIANA

RUMPHS GROCERY

General Merchandise
Gulf Gasoline - Motor Oil

Raymond Rumph

Acme, Indiana

THE CAKE BOX

We Specialize In
Wedding and Party Cakes

Seymour and Brownstown

301 South Chestnut Street
Seymour, Indiana

Kruwell Concrete Block Yard

INCORPORATED

"33 YEARS OF MAKING BETTER BLOCKS"

CORNER EIGHTH AND ELM STREETS

Dunlap & Co., Inc.

LUMBER - MILLWORK - PAINT - ROOFING
PLUMBING - DEEP FREEZE
HOTPOINT REFRIGERATORS
MATERIALS FOR HOME AND FARM

SEYMOUR, INDIANA

"THE BEST IN DRY CLEANING SERVICE"

Sciarra Cleaners

111 SOUTH CHESTNUT STREET

PHONE 317-W

FOR THE BEST IN MEN'S AND BOY'S CLOTHING

VISIT

A. Steinwedel & Son

SINCE 1904

SEYMOUR'S GREATEST STORE

FOR MEN AND BOYS

Union Hardware Co., Inc.

FURNACES, TINWORK, ROOFING, FENCING
STOVES, AWNINGS, ATHLETIC GOODS
FARM IMPLEMENTS
WAGONS, HARNESS
SEEDS, LUMBER AND BUILDING MATERIAL

PHONE 36

118-120 CHESTNUT STREET

SEYMOUR, INDIANA

Tiemeier's Jewelry Store

OFFICIAL B & O WATCH INSPECTORS

LONGINES - THE WORLD'S MOST HONORED WATCH

FINEST DIAMONDS

* * * *

SEYMOUR, INDIANA

George F. Kamman

JEWELER

MODERN OPTICAL DEPARTMENT

GEORGE F. KAMMAN, O.D. - FORREST G. KAMMAN

PHONE 249

202 WEST 2ND

SEYMOUR, INDIANA

FARM EQUIPMENT HEADQUARTERS

OLIVER, MASSEY-HARRIS, NEW IDEA

FARM EQUIPMENT

STOVES - FURNACES

ELECTRIC APPLIANCES

Cordes Hardware Co., Inc.

PHONE 87 SEYMOUR, INDIANA

CONGRATULATIONS TO THE

CLASS OF '51

ENDICOTTS

THE POPULAR PRICE STORE OF QUALITY CLOTHES

SEYMOUR, INDIANA

H. V. Zumhingst

MILL WORK AND BUILDING MATERIAL

LET US GIVE YOU AN ESTIMATE

WE DELIVER

PHONE 66 - RING 2

WEST SIXTH STREET

SEYMOUR, INDIANA

Browning Bros. Implement Store

JOHN DEERE SALES AND SERVICE

PHONE 1045

WEST SECOND ST. ROAD

SEYMOUR, INDIANA

Seymour Greenhouse

FLOWERS FOR ALL OCCASIONS

PHONE 58

749 NORTH EWING STREET

COMPLIMENTS OF

The Seymour National Bank

SEYMOUR, INDIANA

Vondiellngen's Shoe Store

"SHOES FOR ALL THE FAMILY"

SEYMOUR, INDIANA

Baldwin's Drug Store

THE REXALL DRUG STORE

PHONE 633

106 WEST 2ND STREET

SEYMOUR, INDIANA

COMPLIMENTS OF

Huber Shoe Store

SEYMOUR, INDIANA

B. F. GOODRICH

OUTPULLS OTHER LEADING BRANDS

The New B. F. Goodrich Tractor Tire With
POWER-CURVE CLEATS
An Entirely New Principle In Tractor Tire Design

SEE US FOR YOUR TIRE NEEDS

PHONE 1077

J. E. Kaley, Mgr.

112 SOUTH CHESTNUT SEYMOUR, INDIANA

Droege Furniture Store

FURNITURE - RUGS - LINOLEUMS

HOME APPLIANCES

PHONE 97

SEYMOUR, INDIANA

WELMER JEWELRY STORE

208 South Chestnut Street

Seymour, Indiana

HOOP'S

CLEANERS AND HATTERS

Alterations - Dyeing
Free Pick-up and Delivery

E. L. Hooper, Proprietor

206 South Chestnut Street
Seymour, Indiana
Phone 1006

317 Fifth Street
Columbus, Indiana
Phone 6834

HART'S SANDWICH SHOP

Seymour, Indiana

Compliments Of

WESTERN AUTO ASSOCIATE STORE

Mel Dyck - Floyd Goodlive

Seymour, Indiana

CITY MEAT MARKET

Home Killed Meats - Custom Butchering

Phone 673-Y

106 South Chestnut Street

Seymour, Indiana

Compliments Of

G. C. MURPHY COMPANY

Seymour, Indiana

STEINKAMP'S CONFECTIONERY

117 North Chestnut

Seymour, Indiana

VIRGIL STEINKER

Philgas Service

Phone 27

Seymour, Indiana

Compliments Of

THE JACKSON COUNTY LOAN AND TRUST COMPANY

Member Of
Federal Deposit Insurance Corporation

Seymour, Indiana

WHITE'S SEWING SERVICE

Repair All Makes Sewing Machines and Vacuum Cleaners

Phone 65-L

113 South Chestnut Street

Seymour, Indiana

NEWBY DAIRY

Pasteurized Products
Milk and Ice Cream

Phone 301

115 South Chestnut Street

Seymour, Indiana

Compliments Of

THE SEYMOUR DAILY TRIBUNE

Seymour, Indiana

WININGER MOTOR CO.

Sales Ford Service

Phone 224

Brownstown, Indiana

SCOTT IMPLEMENT CO.

Allis Chalmers
Sales and Service
Philco Appliances

Phone 174

Brownstown, Indiana

SINCLAIR REFINING COMPANY

West Brown and B&O Railroads

The World's First Anti-Rust Gasolines

Phone 144

Seymour, Indiana

Compliments Of

THE GOLD MINE

"For Finer Fashions"

Dresses-Coats-Sportswear-Accessories
Lingerie-Hosiery

Compliments Of

PORTER'S STUDIO

We Specialize in Annual and Class Photography
Established 1909

Phone Riley 9114

312 Illinois Building

SEYMOUR ELECTRIC HATCHERY

Chicks - Supplies

Phone 581

Seymour, Indiana

JACKSON COUNTY HATCHERY

"Your Source of Better Baby Chicks"

U. S. Approved - Pullorum Passed

Phone 469

305 Ewing Street

Seymour, Indiana

Compliments From

QUALITY DRESS SHOP

107 East 2nd Street

New Styles From Paris
Ladies' and Children's Ready-to-Wear
Formals for Prom and Graduation

"We Alter to Fit"

FRIENDLY SALES AND SERVICE CORP.

Minneapolis-Moline Farm Implements
Diamond T Trucks
Oldsmobiles

Phone 810

Seymour, Indiana

PARDIECK

Sales and Service

Norge Home Appliances
Deepfreeze Home Freezers

Phone 911

708 West Tipton Street

Seymour, Indiana

HOPEWELL'S GARAGE

HUDSON

Hudson Sales and Service

Phone Main 30

West Tipton Street

Seymour, Indiana

HUDSON

Compliments Of

THE CENTRAL PHARMACAL COMPANY

Seymour, Indiana

JACKSON COUNTY MOTORS

Ford

Second and Ewing Streets

Phone Main 597

Seymour, Indiana

Compliments Of

WINDHORST GREENHOUSES

Seymour, Indiana

SEYMOUR MOTOR SALES CO.

Authorized Buick Sales and Service

Wrecker Service 24 Hours

Phone M-672

101-103 West Third Street

Seymour, Indiana

J. A. HOADLEY

Coal, Coke and Building Materials of Quality

Phone 107

104-110 Indianapolis Avenue

Seymour, Indiana

Compliments Of

SEYMOUR FROZEN FOOD LOCKER

Seymour, Indiana

Compliments Of

MAPLETON FARMS ADAPTED SEEDS

T-Volney Carter

Phone 1036

Seymour, Indiana

Compliments Of

VOSS & SONS

Seymour, Indiana

Compliments Of

THE MAID-RITE SANDWICH SHOP

Broadway at Tipton

24 Hour Service

Seymour, Indiana

Compliments Of

LITT BROS,, INC.

Seymour, Indiana

Clothes For Graduation

RICHART'S MEN'S SHOP

Rockford, Indiana

Compliments Of

J. C. PENNEY CO.

Wesley R. Dixon, Manager

Seymour, Indiana

PERKINS GOOD GULF

Phone 298

Seymour, Indiana

Compliments Of

PUBLIC SERVICE INC.

R. E. M. C.

Seymour, Indiana

Compliments

HEISTEMAN FURNITURE CO.

Seymour, Indiana

Compliments

SEL-RITE MARKET

110 South Chestnut

Seymour, Indiana

Compliments Of

McNUTT JEWELERS

113 West Second

Seymour, Indiana

BIRGE ELECTRIC AND SUPPLY, INC.

210 South Chestnut Street

Seymour, Indiana

ASHCRAFT'S FURNITURE STORE

We Invite You To See Our Furniture and Check our Prices.

* * * *

118 East Second Street

PLATTER AND COMPANY

Photographers
Family Groups and Weddings
Made Sundays By Appointment Only

Films, Cameras and Kodak Finishing

* * * *

Phone 103

BELL CLEANERS

Serving Southern Indiana
40 Years

Seymour, Indiana

VANS MUSIC STORE

Everything in Music
Radios and TV Sets, Records

Seymour, Indiana

Compliments Of

WESTERN AUTO ASSOCIATES

Brownstown, Indiana

Compliments Of

A

FRIEND

WE WISH

TO THANK THE ADVERTISERS

FOR HELPING MAKE

THIS BOOK

POSSIBLE